

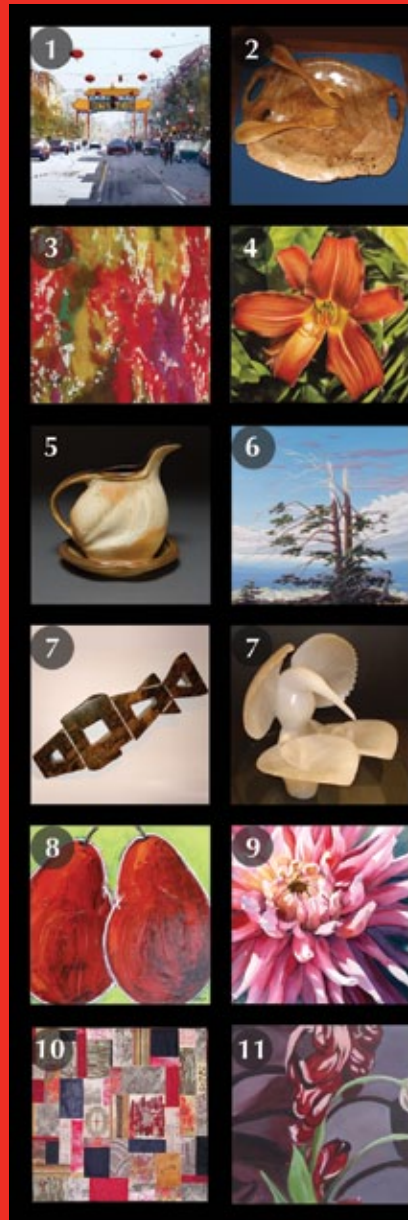

GORDON HEAD STUDIO LOCATIONS

- | | |
|---|--------------------------|
| 1. Sandhu Singh | – 1804 Jade Place |
| 2. John Holm | – 2274 Arbutus Rosd |
| 3. Judi MacLeod | – 3965 Lexington Avenue |
| 4. Sandy Terry | – 1833 Chimo Close |
| 5. Ester Galac | – 1861 Ventura Way |
| 6. Les Funk | – 4131 Tyndall Avenue |
| 7. Alistair Green
and
Garry Curry | – 4114 Shelbourne Street |
| 8. Audrey Hayes | – 1514 Edgemont Road |
| 9. Marney Ward | – 1624 Wycliffe Place |
| 10. Alison Kobylnyk | – 1699 Brousson Drive |
| 11. Dianne Kelly | – 4577 Sumner Place |



GORDON HEAD STUDIO TOUR

MAY 5 - MAY 6, 2012
11 AM - 4 PM



Magnolia Pirouette by Sandy Terry

**Meet 12 artists in their Gordon Head studios.
Find out how and why they create their art.**

Use this map for your free self-guided tour.

**We dedicate this tour to the memory of Brian Norman.
For information call Alison at 250-721-3118 or Ester at 250-658-4523
Visit www.gobc.ca under Gordon Head Studio Tour**

A Saanich Community Arts Celebration

1 SANDHU SINGH



Sandhu using a fearless approach, creates vibrant watercolors. He shows at The Gallery – Oak Bay, Peninsula Art Gallery – Sidney and The Art Gallery of Greater Victoria.

1804 Jade Place
www.sandhusingh.com
sandhu@sandhusingh.com
250-418-1425

2 JOHN HOLM



John seeks out wood with hidden beauty of grain and colour. He carves and shapes it into harmonious forms often with a utilitarian function.

2274 Arbutus
jocelyneholm@gmail.com
250-472-1042

3 JUDI MACLEOD

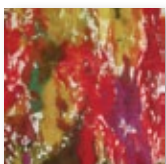

Fibre Artist. Each unique and original fibre hanging is made using either hand dyed and hand painted fabric, handmade paper, silk paper or other fibres.

3965 Lexington Avenue
judimacleod@telus.net
250-472-2429



4 SANDY TERRY



Sandy paints award-winning, dramatically elegant florals in acrylics. She shows at Morris Gallery, Sooke Harbour House and the Art Gallery of Greater Victoria.

1833 Chimo Close
www.sandyterry.ca
sandyterry@shaw.ca
250-721-2774

5 ESTER GALAC



Ester uses clay for self-expression and as a meditative outlet for creative energies. Ester's distinctive pottery incorporates oval offsets, elegant glazes and refined forms.

1861 Ventura Way
galac@telus.net
250-658-4523

6 LES FUNK



Scenes in oils catching the play of light and shadow and showing the rhythm and beauty of the world that surrounds us.

4131 Tyndall Ave.
www.lesliemfunk.com
lfunk@shaw.ca
250-477-6957

7 ALISTAIR GREEN



Alistair is a quadriplegic stone sculptor and cofounder of The Vancouver Island Society of Disabled Artists.

www.visoda.org
4114 Shelbourne Street
www.alistairgreen.ca
alistairgreen2002@yahoo.ca
250-721-1516



7 GARRY CURRY



Garry is a quadriplegic stone sculptor and cofounder of The Vancouver Island Society of Disabled Artists. Garry and Alistair have shown internationally.

4114 Shelbourne Street
www.garrycurry.ca
garrycurry@shaw.ca
250-721-1516



8 AUDREY HAYES



Audrey is a contemporary artist whose acrylic paintings reflect her whimsical style. Vibrant colours, simple imagery and a naive sensibility exemplify her work.

1514 Edgemont Road
www.audreyhayes.ca
audreyhayes@telus.net
250-727-7466

9 MARNEY WARD SFCA

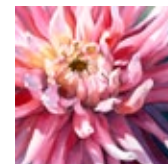

Marney's large, glowing, floral water-colours feature close-up views and dramatic lighting. She shows at The Art Gallery of Greater Victoria, Butchart Gardens, and Winchester Galleries.

1624 Wycliffe Place
www.marneyward.com
marneyward@shaw.ca
250-595-0220

10 ALISON KOBYLNYK

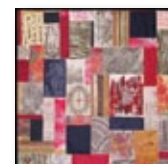

A fiber artist, Alison creates unique abstracts and landscapes using fabrics embellished with machine stitchery and hand embroidery.

1699 Brousson Drive
www.alicrafts.com
alicrafts@telus.net
250-721-3118

11 DIANNE KELLY

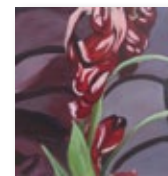

Dianne Kelly's recent canvasses explore intimate perspectives of floral forms conveying her inherent understanding of colour and light.

4577 Sumner Place
www.diannejkelly.com
diannejk@telus.net
250-721-0769



GARY WADE MASONRY

SPECIAL THANKS AND RECOGNITION TO OUR SPONSORS FOR THEIR SUPPORT OF THE ARTS AND ARTISTS IN GORDON HEAD